HÔTEL CHÂTEAU LAURIER QUÉBEC

★ ★ ★ ★

VIEUX-QUÉBEC · GRANDE ALLÉE · PLAINES D'ABRAHAM

Location
Our guestrooms
Our meeting rooms
Services
Francoresponsible Hotel
Eco-Responsible Hotel

Our LOCATION

EASY ACCESS

- By plane: 15 minutes from Jean-Lesage International Airport (YQB)
- By train: 10 minutes from Québec City train station (Gare du Palais)
- By bus: 10 minutes from both stations
- By car: at the junction of major highways and less than two hours from the US border

OUR NEIGHBORS

- National Assembly
- Québec City Armoury
- Plains of Abraham
- Québec City Convention Centre

HÔTEL CHÂTEAU LAURIER QUÉBEC

★★★★

VIEUX-QUÉBEC · GRANDE ALLÉE · PLAINES D'ABRAHAM

HÔTEL CHÂTEAU LAURIER QUÉBEC

A LEGACY OF EXCELLENCE

GEORGE V

LOYALTY PROGRAMS

CHÂTEAU BELLEVUE

Location
Our guestrooms
Our meeting rooms
Services
Francoresponsible Hotel
Eco-Responsible Hotel

Our rooms have CHARACTER.

282 ROOMS • 7 DIFFERENT CATEGORIES

COMMON FEATURES

- Free High Speed Internet
- TV with Pay per View movies
- AM/FM Clock radio
- Iron and ironing board
- Hair dryer
- Chèvre-Feuille eco-friendly bath products
- Coffee machine with organic fair-trade coffee, tea, sugar and milk
- Safe
- Extra-long beds

Location
Our guestrooms
Our meeting rooms
Services
Francoresponsible Hotel
Eco-Responsible Hotel

Cozy for couples or for families

La Classique

FEATURES

- Area of 265 sq ft to 235 sq ft
- Possibilities:
  1 queen size bed,
  1 king size bed or
  2 double size beds
- Full size bathroom

Location
Our guestrooms
Our meeting rooms
Services
Francoresponsible Hotel
Eco-Responsible Hotel

Flexible enough to accommodate your every need

L'Adaptable

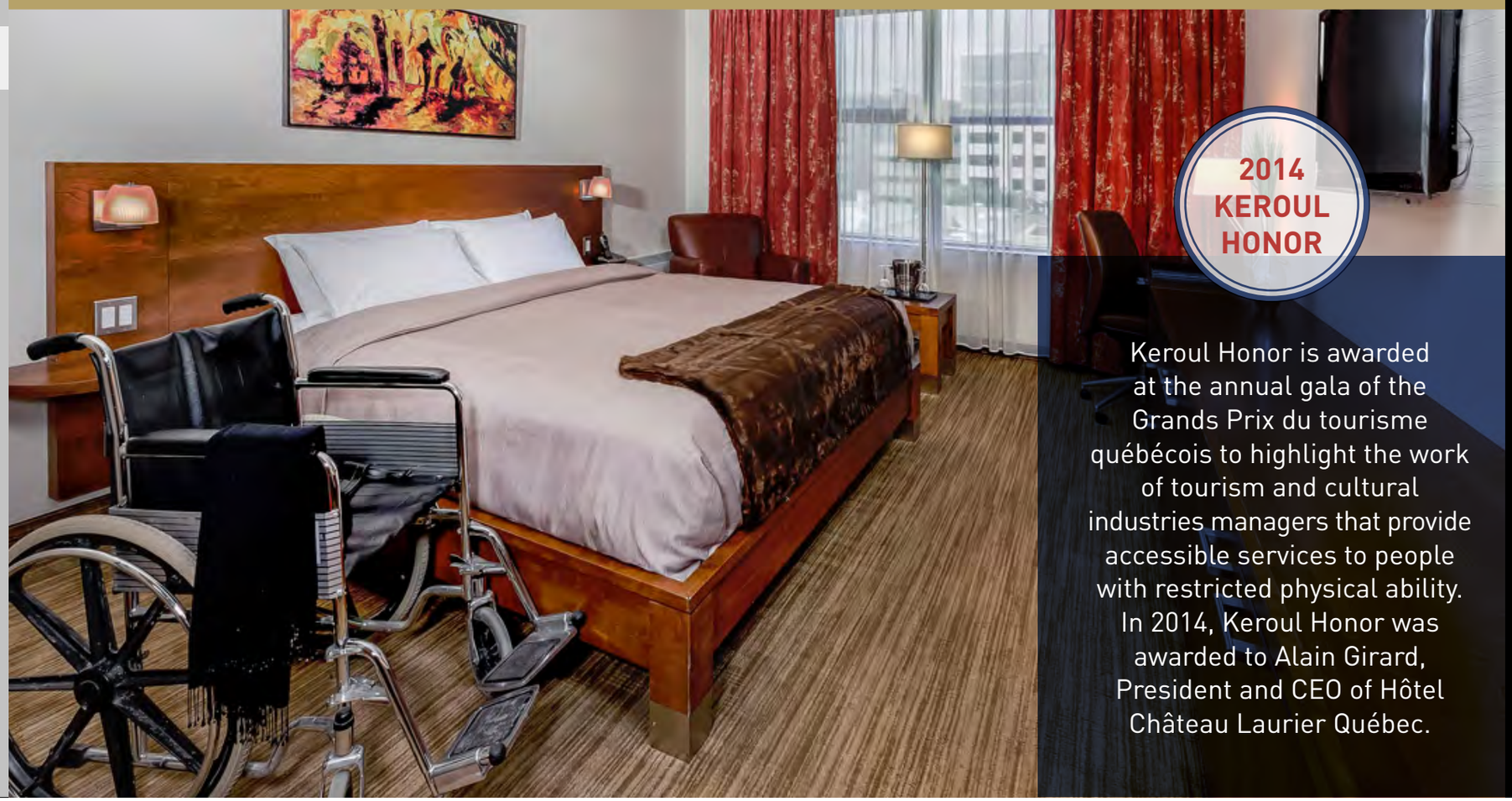

2014 KEROUL HONOR

Keroul Honor is awarded at the annual gala of the Grands Prix du tourisme québécois to highlight the work of tourism and cultural industries managers that provide accessible services to people with restricted physical ability. In 2014, Keroul Honor was awarded to Alain Girard, President and CEO of Hôtel Château Laurier Québec.

FEATURES

- 2 rooms with king bed with shower stalls equipped with a bench and ramps
- 6 rooms with queen or king bed with bathtubs equipped with a bench and ramps
- Soap dispensers in bathrooms and adapted showerheads
- Arm supports have been added to the toilet stands
- Large adapted work table
- Adjusted furniture of the room and the bathroom
- Space to move in wheelchair
- Adjusted magic eye

Location
Our guestrooms
Our meeting rooms
Services
Francoresponsible Hotel
Eco-Responsible Hotel

Practical and unabashedly urban

L'ULTRA

FEATURES

- Area of 200 sq ft
- 1 double size bed
- Bathroom with glass shower with rain head and hand shower
- Workstation with ergonomic chair
- Hub with Bluetooth, HDMI and USB
- Hypoallergenic floor
- Refrigerator

Location
Our guestrooms
Our meeting rooms
Services
Francoresponsible Hotel
Eco-Responsible Hotel

The epitome of refinement

La Contemporaine

FEATURES

- Area of 328 sq ft
- Possibilities: 2 queen size beds or 1 king size bed
- Workplace with ergonomic armchair
- Mini-cooler

Location
Our guestrooms
Our meeting rooms
Services
Francoresponsible Hotel
Eco-Responsible Hotel

Spacious and full of light, in either classical or contemporary styling

La Luxueuse

FEATURES

- Area of 500 sq ft
- 1 king size bed
- Gas fireplace
- Full size bathroom with therapeutic bath
- Workplace with ergonomic armchair

Location
Our guestrooms
Our meeting rooms
Services
Francoresponsible Hotel
Eco-Responsible Hotel

Warm, functional and very welcoming

THE BUSINESS SUITE

FEATURES

- Area of 582 sq ft
- One bedroom with two bathrooms
- Gas fireplace
- Espresso machine

RECEPTION AREA

- Living room accommodates 25 guests
- Dining area seats 8 at table
- Entry hall
- Visitors' bathroom

ROOM AREA

- Bathroom with twin therapeutic bath and spacious glass shower stall
- Large work table
- Plasma TV
- King size bed

Location
Our guestrooms
Our meeting rooms
Services
Francoresponsible Hotel
Eco-Responsible Hotel

Impressive elegance, sumptuous design

THE PRESIDENTIAL SUITE

FEATURES

- In excess area of 902 sq ft divided in two distinct sections: the private quarter and the living room
- One bedroom and two bathroom
- Gas fireplace
- Espresso machine

RECEPTION AREA (LIVING ROOM)

- Accommodates up to 25 guests
- Kitchen and dining room table up to 12 settings
- Entry hall
- Visitors' bathroom

ROOM AREA

- Bathroom with twin therapeutic bath and spacious glass shower stall
- Large work table
- Plasma TV
- King size bed

Location
Our guestrooms
Our meeting rooms
Services
Francoresponsible Hotel
Eco-Responsible Hotel

Our meetings rooms have STYLE.

17 MEETING ROOMS AND SALONS TOTALING 17,000 SQ FT • CAPACITY UP TO 480 PEOPLE DEPENDING OF THE SETUP

Conventions, conferences, cocktails or board meetings... whatever you have in mind, Hôtel Château Laurier Québec has room to fit your needs.

WE OFFER:

- An inspiring environment
- An optimal location
- Warm hospitality
- Comfy guestrooms
- Out standing service
- Reliable technologies
- Tasty meals

Location
Our guestrooms
Our meeting rooms
Services
Francoresponsible Hotel
Eco-Responsible Hotel

MEETING ROOM	SURFACE AREA (sq ft)	DIMENSIONS	CONFERENCE	BANQUET	COCKTAIL	CLASSROOM	EXHIBIT	THEATER	U SHAPE	HOLLOW SQUARE
George-V	807	49'2" x 16'4"	—	48	80	40	5	80	34	40
De la Colline	1705	50'3" x 33'9"	—	168	200	100	10	208	54	66
Abraham-Martin	1615	49'10" x 32'9"	—	168	200	100	10	208	54	66
Grande Allée	1489	45'8" x 32'5"	—	156	188	75	15	188	48	66
Grande Allée A	913	32'5" x 28'10"	—	72	96	52	6	96	30	36
Grande Allée B	559	32'5" x 17'2"	—	48	60	35	4	60	24	30
Du Jardin	981	36'6" x 26'8"	—	72	90	54	3	80	30	36
Wilfrid-Laurier	270	14'4" x 19'2"	14	10	30	10	1	25	—	—
Salle des Plaines	3539	60'5" x 58'5"	—	360	400	290	24	480	72	96
Des Plaines section A	1815	60'5" x 30'	—	180	200	144	12	238	60	72
Des Plaines section B	846	30'1" x 28'1"	—	72	100	50	4	100	34	44
Des Plaines section C	846	30'1" x 28'1"	—	72	100	50	4	100	34	44
Des Plaines section BC	1700	60'5" x 28'1"	—	180	200	144	12	238	60	72
Foyer des Plaines	798	66'5" x 17'à 21'	—	—	280	—	10	—	—	—
Salle du Manège	702	26' x 27'	36	60	80	45	—	80	30	—
Laurier meeting rooms (6)	228	12' x 19'	14	10	25	10	1	25	—	—
Presidential Suite	902	—	12	—	35	—	—	—	—	—
Business Suite	582	—	10	—	25	—	—	—	—	—
Inner Courtyard	—	80' x 44'	—	200	400	—	—	—	—	—

Location

Our guestrooms

Our meeting rooms

Services

Francoresponsible Hotel

Eco-Responsible Hotel

Brightness and breathtaking view LE FOYER DES PLAINES

FEATURES

- Dimensions: 66’5’’ x 19’ (20 m x 5,8 m)
- Ceiling: 16’ (5,1 m)
- Surface Area: 798 sq ft

CAPACITY

- Reception: up to 280 people*
- Exhibit: 10 booths

* Capacity may vary depending on setup. Maximum capacity without stage and audio-visual equipment

Location
Our guestrooms
Our meeting rooms
Services
Francoresponsible Hotel
Eco-Responsible Hotel

Modular, urban and elegant LA SALLE DES PLAINES

FEATURES

- Dimensions: 60’5’’ x 58’5’’ (18,8 m x 18,5 m)
- Ceiling: 15’2’’ (5,1 m)
- Surface Area: 3539 sq ft
- DEL lighting system
- Divisible in 3

CAPACITY

- Classroom: 290 people
- Theater: 480 people
- Hollow Square: 96 people
- U Shape: 72 people
- Banquet rounds of 8: 288 people
- Banquet rounds of 10: 350 people
- Banquet rounds of 12: 360 people
- Reception: 400 people
- Exhibit: 24 booths

Location
Our guestrooms
Our meeting rooms
Services
Francoresponsible Hotel
Eco-Responsible Hotel

Luxurious and classical LA SALLE ABRAHAM-MARTIN

FEATURES

- Dimensions: 32'9'' x 49'10'' (10,4 m x 15 m)
- Ceiling: 9'10'' (3 m)
- Surface Area: 1615 sq ft

CAPACITY

- Classroom: 100 people
- Theater: 208 people
- Hollow Square: 66 people
- U Shape: 54 people
- Banquet rounds of 8: 120 people
- Banquet rounds of 10: 140 people
- Banquet rounds of 12: 168 people
- Reception: 200 people
- Exhibit: 10 booths

Location
Our guestrooms
Our meeting rooms
Services
Francoresponsible Hotel
Eco-Responsible Hotel

Bright and in the heart of bustling Grande Allée Street LA SALLE GRANDE ALLÉE

FEATURES

- Dimensions: 45'8'' x 32'5'' (13,8 m x 9,9 m)
- Ceiling: 9'10'' (3 m)
- Surface Area: 1489 sq ft

CAPACITY DEPENDING OF THE SETUP*

- Classroom: 75 people
- Theater: 188 people
- Hollow Square: 66 people
- U Shape: 48 people
- Banquet rounds of 8: 120 people
- Banquet rounds of 10 : 140 people
- Banquet rounds of 12 : 156 people
- Reception: 188 people
- Exhibit: 15 booths

* Maximum capacity without stage and audio-visual equipment

Location
Our guestrooms
Our meeting rooms
Services
Francoresponsible Hotel
Eco-Responsible Hotel

Luminous and contemporary LA SALLE DE LA COLLINE

FEATURES

- Dimensions: 50’3’’ x 33’9’’ (15,3 m x 10,3 m)
- Ceiling: 8’3’’ (2,5 m)
- Surface Area: 1705 sq ft

CAPACITY

- Classroom: 100 people
- Theater: 208 people
- Hollow Square: 66 people
- U Shape: 54 people
- Banquet rounds of 8: 120 people
- Banquet rounds of 10: 140 people
- Banquet rounds of 12: 168 people
- Reception: 200 people
- Exhibit: 10 booths

Location
Our guestrooms
Our meeting rooms
Services
Francoresponsible Hotel
Eco-Responsible Hotel

Intimate and modern LA SALLE GEORGE V

FEATURES

- Dimensions: 49'2'' x 16'4'' (15 m x 5 m)
- Ceiling: 8'3'' (2,5 m)
- Surface Area: 807 sq ft

CAPACITY

- Classroom: 40 people
- Theater: 80 people
- Hollow Square: 40 people
- U Shape: 34 people
- Banquet rounds of 8: 40 people
- Banquet rounds of 10: 50 people
- Banquet rounds of 12: 48 people
- Reception : 80 people
- Exhibit: 5 booths

Location
Our guestrooms
Our meeting rooms
Services
Francoresponsible Hotel
Eco-Responsible Hotel

Elegant and magnificent LA SALLE DU MANÈGE

FEATURES

- Dimensions: 26’ x 27’ (7,2 m x 8,2 m)
- Ceiling: 12’6’’ (3,8 m)
- Surface Area: 702 sq ft

CAPACITY

- Classroom: 45 people
- Theater: 80 people
- U Shape: 30 people
- Banquet rounds of 8 : 40 people
- Banquet rounds of 10: 50 people
- Banquet rounds of 12: 60 people
- Reception: 80 people
- Conference: 36 people

Location
Our guestrooms
Our meeting rooms
Services
Francoresponsible Hotel
Eco-Responsible Hotel

Natural with a touch of greenery LA SALLE DU JARDIN

FEATURES

- Dimensions: 36’6’’ x 26’8’’ (8,6 m x 7,9 m)
- Ceiling: 8’ (2,4 m)
- Surface Area: 981 sq ft

CAPACITY

- Classroom: 54 people
- Theater: 80 people
- Hollow Square: 36 people
- U Shape: 30 people
- Banquet rounds of 8: 56 people
- Banquet rounds of 10: 60 people
- Banquet rounds of 12: 72 people
- Reception: 90 people
- Exhibit: 3 booths

Location
Our guestrooms
Our meeting rooms
Services
Francoresponsible Hotel
Eco-Responsible Hotel

Comfort and functionality LA SALLE WILFRID-LAURIER

FEATURES

- Dimensions: 14'4'' x 19'2'' (4,2 m x 5,85 m)
- Ceiling: 8' (2,4 m)
- Surface Area: 270 sq ft

CAPACITY

- Classroom: 10 personnes
- Theater: 25 people
- Banquet rounds of 8: 8 people
- Banquet rounds of 10: 10 people
- Banquet rounds of 12: 12 people
- Conference: 14 people
- Reception: 30 people
- Exhibit: 1 booth

Location
Our guestrooms
Our meeting rooms
Services
Francoresponsible Hotel
Eco-Responsible Hotel

Intimate and confidential LES SALONS LAURIER

FEATURES

- Dimensions: 50’3” x 33’9” (15,3 m x 10,2 m)
- Ceiling: 8’ (2,4 m)
- Surface Area: 228 sq ft

CAPACITY

- Classroom: 10 people
- Theatre: 25 people
- Banquet rounds of 8: 8 people
- Banquet rounds of 10: 10 people
- Banquet rounds of 12: 12 people
- Conference: 14 people
- Reception: 25 people
- Exhibit: 1 booth

Location
Our guestrooms
Our meeting rooms
Services
Francoresponsible Hotel
Eco-Responsible Hotel

Urbanized nature, spas and landscaped garden

JARDIN 4 SAISONS

FEATURES

- Dimensions: 44’ x 80’ (13,5 m x 24,4 m)
- Surface Area: 4 000 sq ft
- Outdoor spas
- Landscaped gardens

CAPACITY

- Up to 400 people

Location

Our guestrooms

Our meeting rooms

Services

Francoresponsible Hotel

Eco-Responsible Hotel

Practical SERVICES

- Electronic wine bars on two floors and in the lobby ($)
- Electric vehicle recharging station and complimentary parking for electric vehicle
- Free high speed Internet in all guestrooms
- Dry-cleaning and laundry ($)
- Umbrella upon request
- Free national newspapers in the lobby (electronic version available)
- Restaurant and bar
- Safe indoor parking with cameras ($)
- Various business services
- Ice machines and soft drinks vending machines on various floors
- Convenience store on site

Location
Our guestrooms
Our meeting rooms
Services
Francoresponsible Hotel
Eco-Responsible Hotel

SERVICES *to pamper yourself*

- Massage Therapy service ($)
- Saltwater indoor pool and Finnish sauna
- Outdoor spas
- Fitness room open 24/7

Location
Our guestrooms
Our meeting rooms
Services
Francoresponsible Hotel
Eco-Responsible Hotel

Our commitment to the FRANCOPHONIE

FR FRANCO RESPONSABLE

In November 2009, Hôtel Château Laurier Québec became the first and only "francoresponsable" hotel in the Americas. The introduction of this new corporate signature makes the Hotel stand as one of the leaders contributing to the promotion of French culture.

Day-to-day operations are deeply influenced by this Policy:

- The exclusive diffusion of French music within the Hotel
- The promotion of francophone artists
- Sponsorship of Quebec songwriters, artists and painters
- Celebration of Francophone holidays

FRANCOPUB PRIZE

In 2011, Hôtel Château Laurier Québec was awarded the

Prix Mérite du français au travail.

'Achievement Award for usage of French in the Workplace' for its contribution to the promotion of the French language.

(Meritorious Achievement Award for French in the Workplace and Business – Companies).

.....

Location
Our guestrooms
Our meeting rooms
Services
Francoresponsible Hotel
Eco-Responsible Hotel

Sustainable DEVELOPMENT Policy

Concerned by its impact on environment and society, Hôtel Château Laurier Québec has a Sustainable Development Policy covering every sphere of activity.

Day-to-day operations are deeply influenced by this Policy:

- Recycling– recycling bins are placed in all rooms, corridors, halls and reception rooms
- Rigorous management of water and energy
- Distribution of food surpluses and second-hand supplies to local organizations
- Involvement of staff in many charitable and humanitarian organizations such as Alzheimer Society and Centraide Québec et Chaudière-Appalaches

Hôtel Château Laurier Québec and its banquet and catering service can help you achieve a zero-waste target for your events by providing:

- A basic service to minimize the impact on the environment.
- Consulting services to minimize the impact of your actions on the environment.

VIVAT PRIZE

In 2013, the conference "*Organizing a successful event: The choices that make the difference*," held at the Hôtel Château Laurier Québec and catered by the George V, won the Vivat, Loto-Québec Price for responsible events in the Food category.

.....

The Girard family
Awards and Accolades
Social commitment
Statistics
Testimonies
Sales representative

The story of a WHOLEHEARTEDLY GENEROUS FAMILY

In the usual order: Madame Aude Lafrance Girard and Monsieur Alain Girard.

OUR MISSION

Provide distinctive services to our business and leisure clientele, within a sustainable and francoresponsible environment.

OUR VALUES

Respect
Enthusiasm
Friendliness
Teamwork

OUR COMMITMENTS

- Greater economic benefits to the local community
- Celebration of our natural and cultural assets: a francoresponsible hotel
- Operations with the least environmental impact
- Social responsibility.

OUR VISION

Becoming the only event hotel in Québec City specializing in hosting distinctive events, from small to mid size (350 guests or less) and be recognized for its innovative practices and partnerships with the industry as well as for commitments to the community sustainable development.

The Girard family
Awards and Accolades
Social commitment
Statistics
Testimonies
Sales representative

AWARDS and ACCOLADES

A few prestigious honors awarded to Hôtel Château Laurier Québec

2011

- Les Fidéides (Québec Chamber of Commerce)

«Innovative New Business» prize awarded to Le George V, catering and banquet services of Hôtel Château Laurier Québec

2010

- Annual Convention of Quebec Hotel-Owner Association

Winner «2009 Hotel-Operator of the Year» Alain Girard

- Winner, Les Fidéides (Québec Chamber of Commerce)

The prize «Business of the Year Medium-Large Business» and «Sustainable Development»

- Winner, Les Fidéides (Québec Chamber of Commerce)

The prize «Sustainable Development»

- Winner, Trophées Vision (Québec Chamber of Commerce)

«Visionary emerging business» prize awarded to Le George V, catering and banquet services of Hôtel Château Laurier Québec

2009

- Winner, Quebec Hotel Association 60th Anniversary Gala

The prize «RéserVert 2008» (green award presented for outstanding first year participation in RéserVert sustainable development program)

- Winner, Québec Tourism Awards –Québec City region (Ministère du Tourisme de Québec)

«Tourism Development: Food Service» prize awarded to Le George V, catering and banquet services of Hôtel Château Laurier Québec

- Winner Westjet UP! Magazine

The prize «Resort – Value Awards»

- Winner Desjardins

Desjardins Business Excellence (Québec Chamber of Commerce)

2008

- Winner, (Québec Tourism Awards – Québec City region (Ministère du Tourisme de Québec)

«Accommodations – 4-star and 5-star hotels» prize

- Winner, Les Fidéides (Québec Chamber of Commerce)

Les Fidéides « Services » category

- Winner, Les Mercuriades (Fédération des chambres de commerce du Québec)

Investment Project – Small and Medium-Size Business

The Girard family
Awards and Accolades
Social commitment
Statistics
Testimonies
Sales representative

SOCIAL *Commitment*

A few organizations supported by Hôtel Château Laurier Québec :

- Société Alzheimer de Québec
- Centraide
- Centre psychopédagogique du Québec
- Club musical de Québec
- Festival de Jazz de Québec
- Festival de la BD francophone de Québec
- Fondation Signes d'Espoir
- Programme de mécénat pour l'organisation des grandes expositions
- Société d'initiative du Vieux-Québec
- Vitrines sur la relève – Fête de l'émergence – La série Découvertes
- Festival d'opéra de Québec

UNITED'S COUP DE COEUR

United submitted its "Coup de coeur - Shops and SMEs" at the Hôtel Château Laurier Québec to highlight the 63% growth of the donations raised through the annual campaign organized by Mr. Alain Girard and Ms. Judith Tremblay. The donations deducted from the employees pay and matched by the company, had doubled from the previous year.

.....

The Girard family
Awards and Accolades
Social commitment
Statistics
Testimonies
Sales representative

Events clientele SATISFACTION

Satisfaction of the Sales department *[Very good to excellent]* **96%**

Satisfaction of the event and banquet services *[Very good to excellent]* **93%**

Satisfaction of the front desk services *[Very good to excellent]* **94%**

Satisfaction of the guestrooms *[Very good to excellent]* **96%**

Satisfaction of the overall staff *[Very good to excellent]* **96%**

Satisfaction of the billing statement – Details, accuracy and delivery time – *[Very good to excellent]* **90%**

Did Hôtel Château Laurier Québec meet your expectations? YES **98%**

Would you recommend this establishment? YES **98%**

The Girard family
Awards and Accolades
Social commitment
Statistics
Testimonies
Sales representative

Client TESTIMONIALS

«Simply amazing! Impeccable service, delicious food and immaculate room! All 200 guests at our wedding were unanimous. Everything was up to our expectations ... Thank you so much! »

Justine Audy
Facebook

«We were very pleased with your services again. Despite a slight reconfiguration of the room at the last minute, you have responded with efficiency!»

Yannick Fortier
Operations Coordinator
Conférence régionale des élus de la Capitale-Nationale

«It is always a pleasure to welcome our clients at the Hôtel Château Laurier Québec. From arrival to departure, the service is impeccable. It is a guarantee of quality and professionalism.»

Johanne Isabelle
Sales and Marketing Representative
Télé-Québec

« A quick note to thank you for our wonderful stay with you for our office party. Your work was outstanding! For the first time in twenty years, we are considering returning to the same location next year. We are impressed to say the least! »

Lyne Dussault, MBA
Controller
Laval Volkswagen

The Girard family
Awards and Accolades
Social commitment
Statistics
Testimonies
Sales representative

SALES REPRESENTATIVE

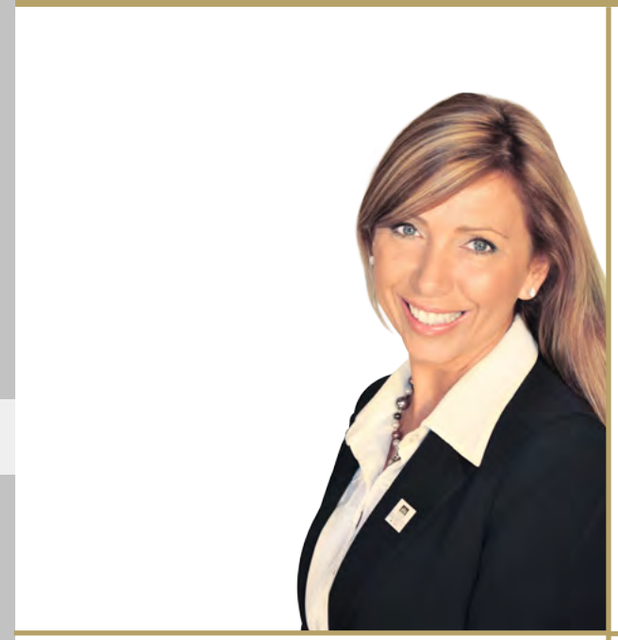

ANDRÉE GILBERT

Sales Manager

Markets :
Corporative and government groups

DANIELLE TALBOT

Sales Manager

Markets :
Tours and Travel, Artists and Sports and Ontario corporate group

SUZANNE VOISINE

Sales Manager

Markets :
Associations and Unions

The Girard family
Awards and Accolades
Social commitment
Statistics
Testimonies
Sales representative

SALES REPRESENTATIVE

ANDRÉE GILBERT

Sales Manager
Markets: Corporative and government groups

MY ROLE

"To advise and assist you with your event planning."

MY COMMITMENT

"To be proactive in using the best of our resources to plan a memorable event."

MY PLEDGE

"To provide you outstanding customer service in order to earn your loyalty."

The Girard family
Awards and Accolades
Social commitment
Statistics
Testimonies
Sales representative

SALES REPRESENTATIVE

DANIELLE TALBOT

Sales Manager
Markets: Tours & Travel, Artists, Sports and Ontario corporate group

MY ROLE

"To advise and offer you the best options for your group."

MY COMMITMENT

"To serve you quickly and efficiently with all the positive energy that inhabits me."

MY PLEDGE

"A long-term relationship."

The Girard family
Awards and Accolades
Social commitment
Statistics
Testimonies
Sales representative

SALES REPRESENTATIVE

SUZANNE VOISINE

Sales Manager
Markets: Associations and Unions

MY ROLE

"To advise and assist you in planning your event."

MY COMMITMENT

"A prompt response, active listening and my support to build a lasting business relationship."

MY PLEDGE

"The guarantee of a successful event."

Caterer
Team

George V Quebec City's PREMIER CATERER

- Wide range of menus for all occasions
- Menu customization according to the event theme
- Meeting packages at competitive costs
- Imaginative presentation of the dishes and impeccable service
- Local Quebec products
- Eco-friendly gourmet cuisine
- Honey produced by our 50,000 bees

Our CHEF

HEINRICH MEESEN

Native of Switzerland, Chef Meesen has mastered his cooking skills in many restaurants of Québec and Ontario. Offering regional cuisine showcasing local products, he allows foreign visitors and Quebecers to discover (or rediscover) regional flavors!

Our DIRECTOR

VÉRONIQUE HÉBERT

Our Director of Business Development began her career working with celebrity chef Daniel Vézina. In 2002, she joined Décorum, lending her creativity to over a hundred events. Since March 2013, she has been a member of the George V banquet and catering services team.

Treasure Chest

Loyalty Program

Get instant discounts with the TREASURE CHEST

NEARLY 30 PARTNERS OFFERING:

- **15% discount** at Old Quebec's finest restaurants and over 20 shops.
- **15% discount** to visit the main museums or to take a guided street tour through Old Quebec.
- **15% off** the price of vehicle rentals at Hôtel Château Laurier Québec

An offer exclusive to Hôtel Château Laurier Québec!

Treasure Chest
Loyalty Program

COURONNE LAURIER*: *One program, numerous benefits!*

With Couronne Laurier loyalty program, cumulate $1 for every $20 spent on the total amount billed during your stay and spend them as you like on our many services and amenities.

- Lodging
- Parking
- Late check-out at 3:00 pm
- Chip card for the automated wine bar
- St-Hubert breakfast
- Massage and body care treatments at Payot Institute

* Does not include billing for groups and conventions

Hotel
Location
Our guestrooms
Our meeting room
Services

Hôtel CHÂTEAU BELLEVUE, our sister hotel

Hôtel Château Bellevue is ideally located in the heart of Old-Québec.

Hotel
Location
Our guestrooms
Our meeting room
Services

Our LOCATION

EASY ACCESS

- By plane: 15 minutes from Jean-Lesage International Airport (YQB)
- By train: 10 minutes from Québec City train station (Gare du Palais)
- By bus: 10 minutes from both stations
- By car: at the junction of major highways and less than two hours from the US border

OUR NEIGHBOURS

- The Terrasse Dufferin and the Parc des Gouverneurs
- The Château Frontenac
- The Consulate General of the United States
- The St. Lawrence River
- Attractions, shops and restaurants of Old Québec

Hotel
Location
Our guestrooms
Our meeting room
Services

48 guestrooms with UNIQUE CHARACTER

Distinction

Prestige

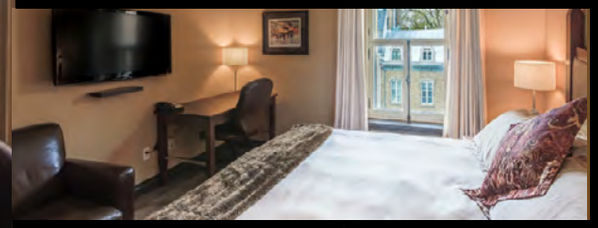

Vieux-Québec

Bellevue

COMMON FEATURES

- Free wireless internet
- Swimming pool and spa (available for free at a 15-minute walk)
- Air conditioning with individual digital thermostat
- Office desk with ergonomic chair*
- Bathrobes and large towels*
- Living room area with leather armchairs*
- Steam iron and ironing board
- Large therapeutic bathtub*
- Large multijet massage shower*
- Solid wood furniture made in Quebec
- Breakfast buffet
- Naturalgo products (biodegradable)
- Radio alarm clock with CD reader and MP3 port*
- Hair dryer
- 40-inch LCD TV with Pay per View movies
- Voice mail and wake-up call services
- Full bathroom

* Available in some room categories.

Hotel
Location
Our guestrooms
Our meeting room
Services

A CALM and COZY salon

FEATURES

- Surface Area : 350 sq ft
- Ceiling: 15’
- Wi-Fi High Speed Internet
- Smart TV technology
- Coffee break service available
- Catering service available – George V

CAPACITY

- Up to 12 people in conference style

Hotel
Location
Our guestrooms
Our meeting room
Services

Des COMMODITÉS et SERVICES complets

SERVICES AND FACILITIES

- Elevator
- Electronic wine bar ($)
- Buffet breakfast (elaborate continental)
- Coffee break area (tea, herbal tea, fair trade coffee and juice)
- Fitness room
- Massage and body care available ($)
- Spa and pool (15-minute walk from the hotel)
- Free high speed Internet
- PC with USB port and printer located in the lobby area
- Dry-cleaning and laundry ($)
- Safe parking with cameras and parking valet ($)
- Free national newspapers in the lobby (electronic version available)
- Safety deposit box

HÔTEL CHÂTEAU LAURIER QUÉBEC

★★★★

VIEUX-QUÉBEC · GRANDE ALLÉE · PLAINES D'ABRAHAM

HÔTEL CHÂTEAU BELLEVUE

★★★

VIEUX-QUÉBEC FACE AU FLEUVE

George V

Give CARACTER to your event!